

Port of Geraldton – Hydrographic Survey Operations

Number: 09 / 2024

Date Issued: 15th March 2024

Date of effect:	16 th March 2024
Details:	Port of Geraldton – Hydrographic Survey Operations
Former Notice:	Nil
Charts & Publications:	AUS 81
Attachments:	Nil

All recreational and commercial port users are informed that Hydrographic Survey Operations will be carried out from 16th March 2024 – 0600LT to 08th April 2024 – 1800LT, in and around the Port of Geraldton Main Harbour, Shipping Channel, Approaches and Near-Shore infill areas and entrance to the Fishing Boat Harbour, as indicated in the chart extract below.

Survey operations will be carried out by the 16m long vessel “Prowler” (*shown below*). The vessel will display the appropriate shapes and signals as per the operation being carried out. The vessel will maintain a listening watch on VHF Ch 16 and 11. All vessels are requested to navigate with caution when in the vicinity of the survey vessel.

Any questions or feedback regarding this Local Marine Notice should be addressed to the Mid West Port Authority Marine Team.



Hydrographic Survey and Utility Vessel “Prowler”

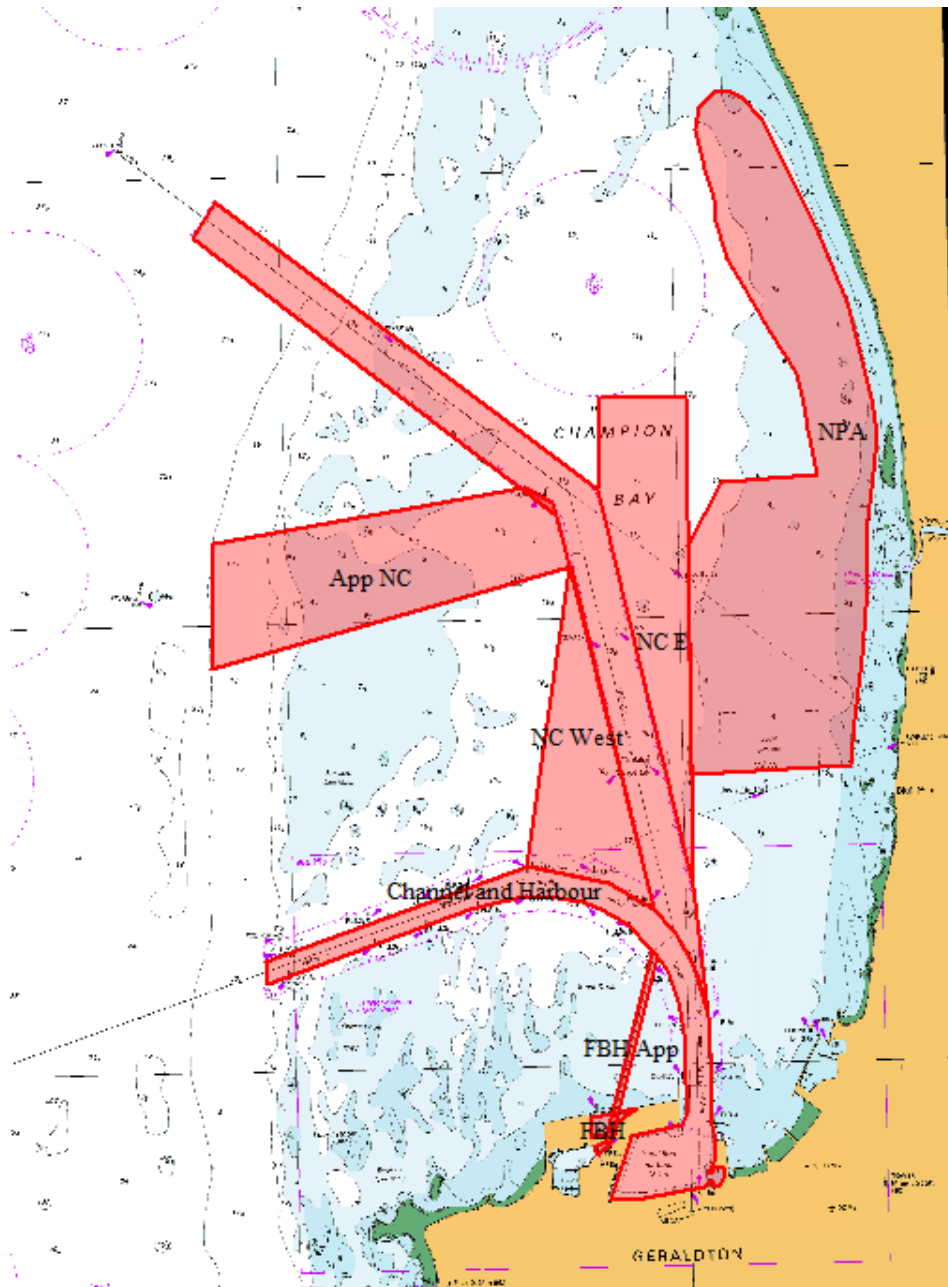

Hydrographic Survey Operations Area – Port of Geraldton



Heathcliff Pimento

Harbour Master (Geraldton)