

BOUNDARY OF SECURITY REGULATED PORT

This map is intended to help clarify the Geraldton Port Maritime Security Zone Boundary description. In the event of inconsistency between the written description and the map, the written description prevails.

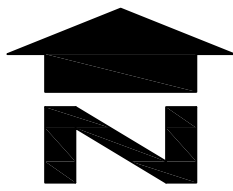
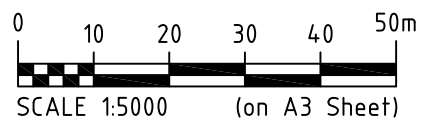
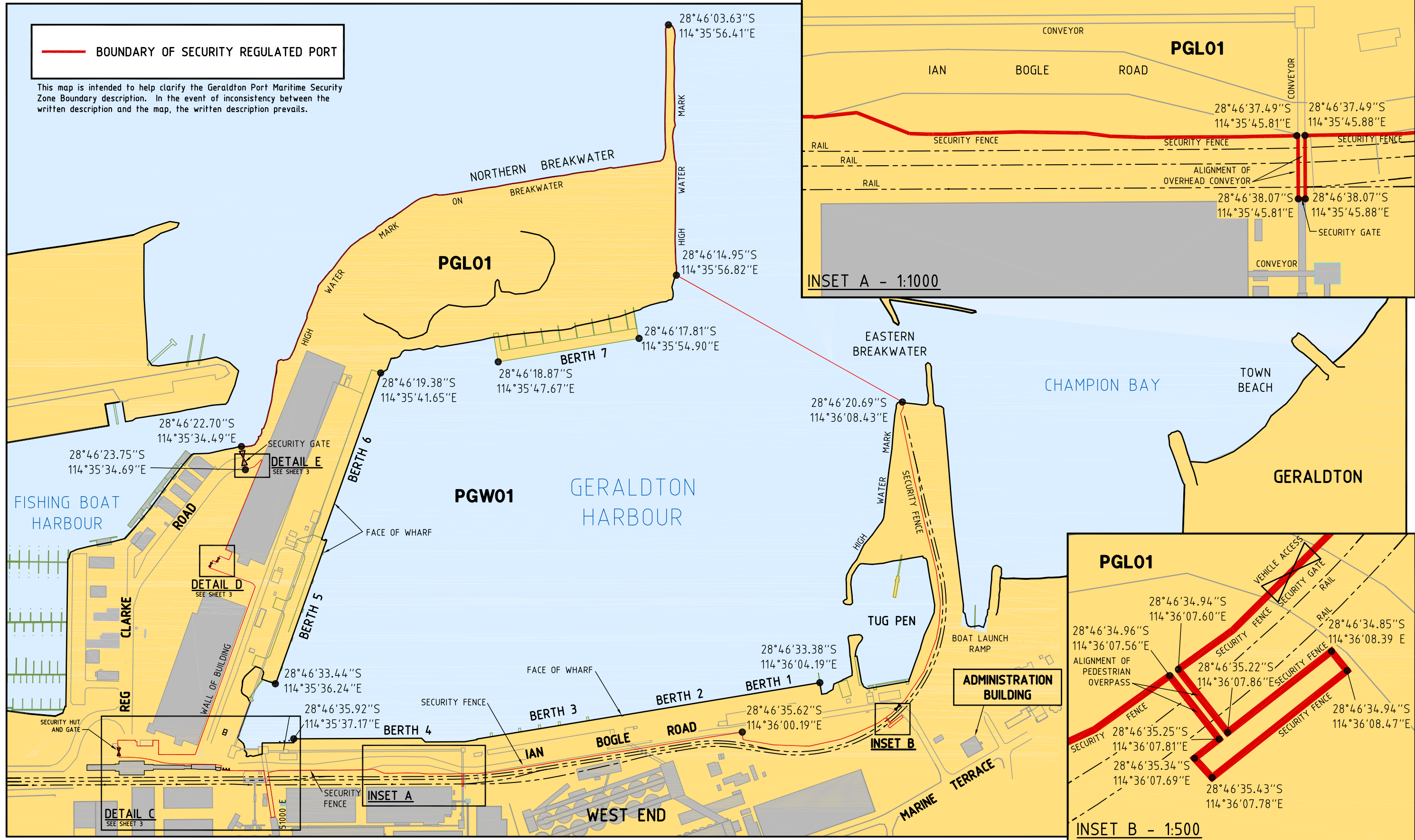

PORT OF GERALDTON
SECURITY REGULATED PORT BOUNDARY

Current @ Feb 2014

SHEET 1 of 3

BOUNDARY OF SECURITY REGULATED PORT
LAND-SIDE RESTRICTED ZONE
WATER-SIDE RESTRICTED ZONE

NOTE!
 Water-side Restricted Zone (WRZ) extends below the water level to the seabed and under any wharf / jetty adjacent to the zone.
 Land-side Restricted Zone (LRZ) includes all structures associated with the wharf / jetty above water level.

This map is intended to help clarify the Geraldton Port Maritime Security Zone Boundary description. In the event of inconsistency between the written description and the map, the written description prevails.

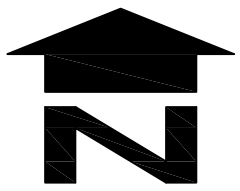
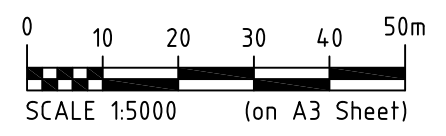
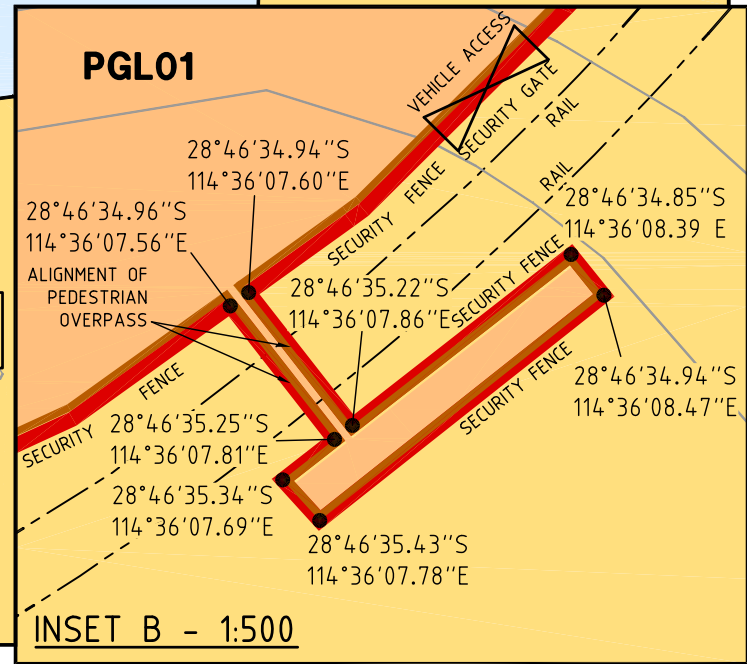
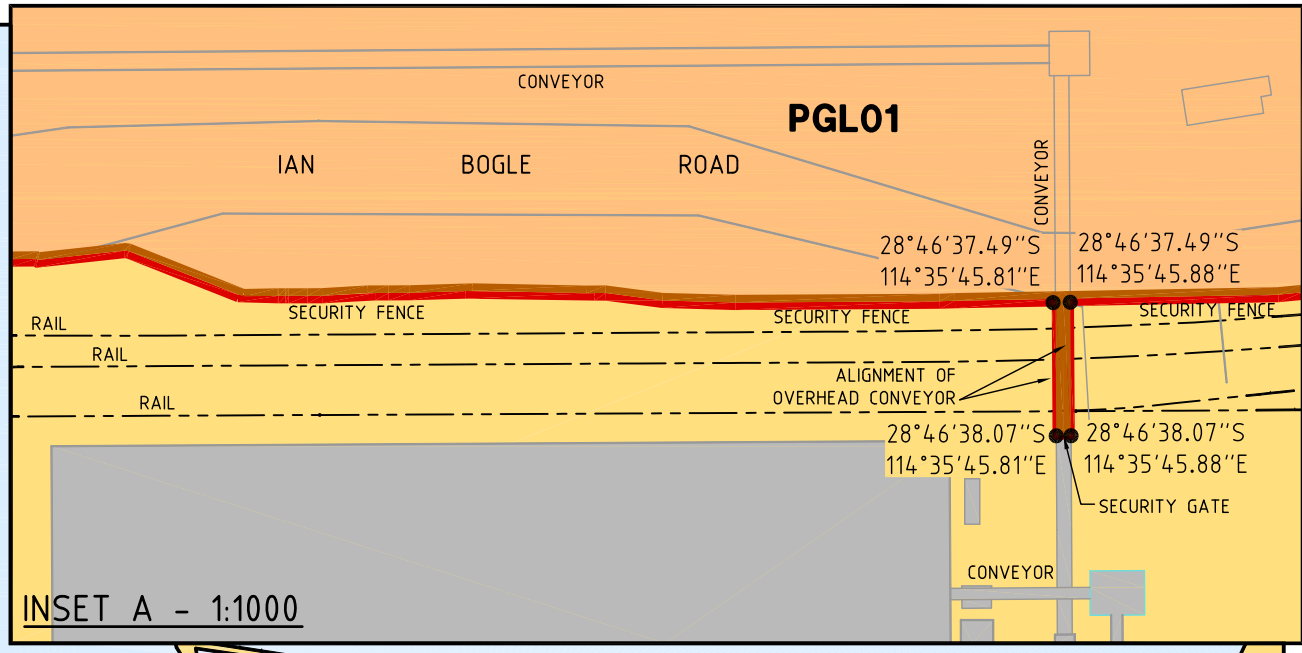
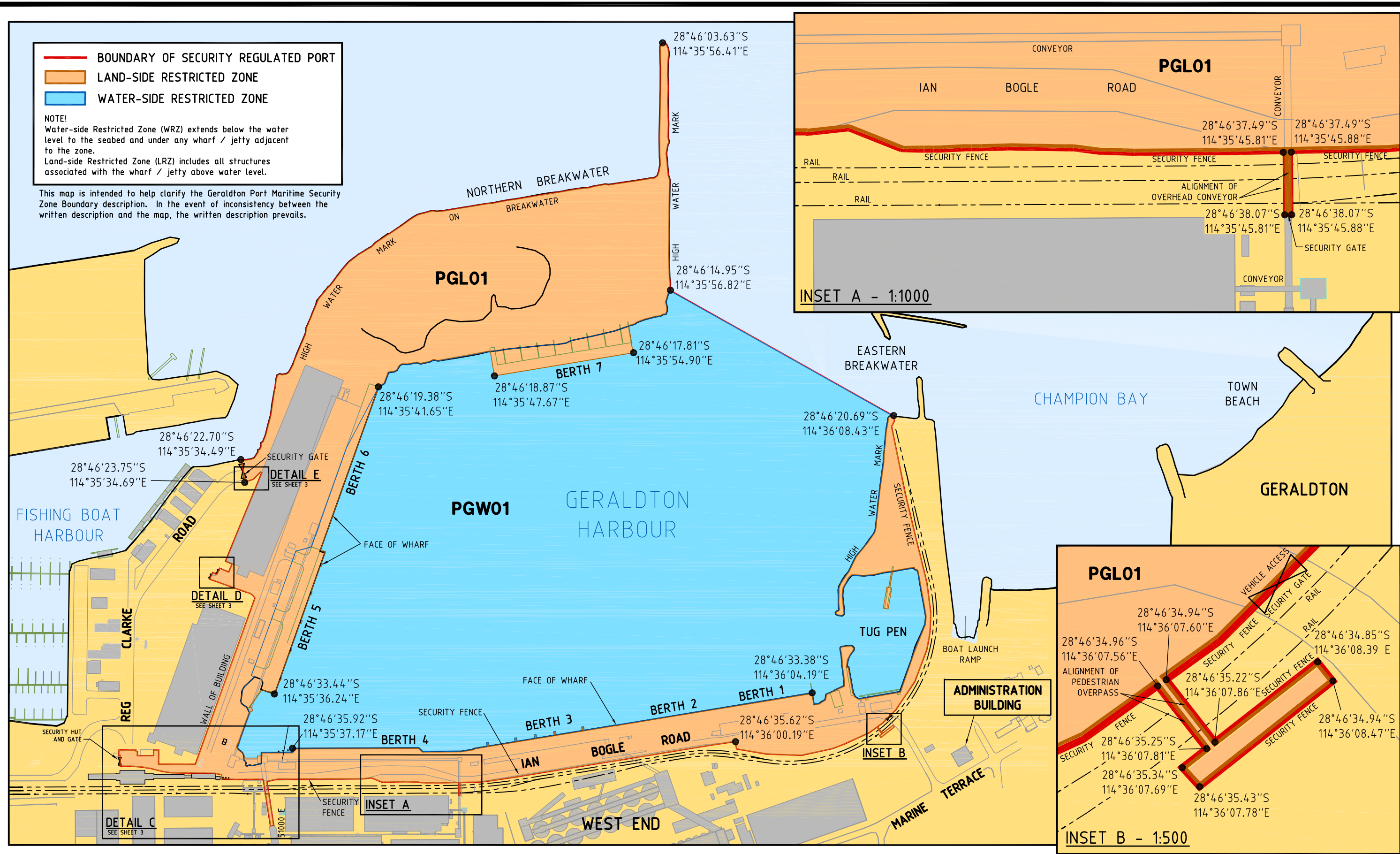

— BOUNDARY OF SECURITY REGULATED PORT
 LAND-SIDE RESTRICTED ZONE
 WATER-SIDE RESTRICTED ZONE

NOTE!
 Water-side Restricted Zone (WRZ) extends below the water level to the seabed and under any wharf / jetty adjacent to the zone.
 Land-side Restricted Zone (LRZ) includes all structures associated with the wharf / jetty above water level.

This map is intended to help clarify the Geraldton Port Maritime Security Zone Boundary description. In the event of inconsistency between the written description and the map, the written description prevails.

